

# Música das Nuvens e do Chão

-  
Hermeto Pascoal

*Arranjo*

DAVID GANC

*Para Orquestra de Flautas*

*Apoio FAPERJ*

# Música das Nuvens e do Chão

Hermeto Pascoal

Arr: David Ganc

**A** ♩=65

**Instrumentation:** Piccolo, Flute 1, Flute 2, Flute 3, Flute 4, Alto Flute, Bass Flute, Contrabass Flute, Harmonia.

**Tempo:** ♩=65

**Chords:** G maj7, F maj7, Em7, Em7/D, Bm7(b5), Dm7, C maj7, Bm7, Em7

Música das Nuvens e do Chão -

2  
5

Picc.

Fl. 1

Fl. 2

Fl. 3

Fl. 4

A. Fl.

B. Fl.

Cbx. Fl.

Harm.

*p* *mp* *mf* *mf*

*p* *mp* *mf* *mf*

*p* *mp* *mf* *mf*

*p* *mp* *mf* *mf*

*mp* *mf* *mf* *mf*

*mp* *mf* *mf* *mf*

*mf* *mf* *mf* *mf*

5 F maj7 Dm7 G maj7 Dm7 F maj7 Dm7Cmaj7 Em7 Em/D Bm7(b5) Dm7Cmaj7

10

B

Picc.

Fl. 1

Fl. 2

Fl. 3

Fl. 4

A. Fl.

B. Fl.

Cbx. Fl.

Harm.

*mf* *mp* *mf* *mf*

*mf* *mf* *mf* *mf*

*mf* *mf* *mf* *mf*

*mf* *mf* *mf* *mf*

*mf* *mf* *mf* *mf*

*mf* *mf* *mf* *mf*

*mf* *mf* *mf* *mf*

10 G maj7 Dm7 F maj7 Dm7Cmaj7 Bm7 Em7 Fmaj7Cmaj7 Em7 G maj7 F maj7 F#m7(b5) B7#9(b13)

15

Picc.

Fl. 1

Fl. 2

Fl. 3

Fl. 4

A. Fl.

B. Fl.

Cbx. Fl.

Harm.

15 C maj7 Fm7 Em7 Bbmaj7 Dm7 Am7 C#m7(b5) F#7#9(b13) Bm7 Cm7 F7(#11) Em7 Bbm7 Am7 Fm7 Bb13 Dm7(b5) G7b9(13)

19

Picc.

Fl. 1

Fl. 2

Fl. 3

Fl. 4

A. Fl.

B. Fl.

Cbx. Fl.

Harm.

19 C maj7 E7#9(#11) Dm7 Abmaj7 Dmaj7 F#m7(b5) Gmaj7 Ebmaj7 A(#11)13 G#m7 Fm7 B7(#9) C maj7 Fm7 Em7

Música das Nuvens e do Chão -

4  
22

Picc.

Fl. 1

Fl. 2

Fl. 3

Fl. 4

A. Fl.

B. Fl.

Cbx. Fl.

Harm.

22 B♭maj7 Dm7 Am7 C#m7 F#7#9(b13) Cmaj7 E7#9(#11) Dm7 A♭maj7 Dmaj7 F#m7(b5) Gmaj7 Ebmaj7A(#11)13 G#m7 Fm7 B7(#9)

25

[C] ♩=200

Picc.

Fl. 1

Fl. 2

Fl. 3

Fl. 4

A. Fl.

B. Fl.

Cbx. Fl.

Harm.

25 Emaj7 Fm7 Bbm7 Am7 E/G# Am7 Eb(#11)13 D7sus

29 D Tacet 1ª vez

Picc. *f* *ff* *mf*

Fl. 1 *f* *ff* *mf*

Fl. 2 *f* *ff* *mp*

Fl. 3 *f* *ff* *mp*

Fl. 4 *f* *ff* *mp*

A. Fl. *f* *ff* *mp*

B. Fl. *f* *ff* *mf*

Cbx. Fl. *f* *ff* *mf*

Harm. 29 G maj7 F maj7 Em7 Em/D Bm7(b5) Dm7 Cmaj7

33

Picc.

Fl. 1

Fl. 2

Fl. 3

Fl. 4

A. Fl.

B. Fl.

Cbx. Fl.

Harm. 33 Bm7 Em7 F maj7 Dm7 G maj7 Dm7 F maj7 Dm7 C maj7

Música das Nuvens e do Chão -

6  
37

Picc.

Fl. 1

Fl. 2

Fl. 3

Fl. 4

A. Fl.

B. Fl.

Cbx. Fl.

Harm.

37 Em7 Em/D Bm7(b5) Dm7 Cmaj7 Gmaj7 Dm7

40

1. Toca

Picc.

Fl. 1

Fl. 2

Fl. 3

Fl. 4

A. Fl.

B. Fl.

Cbx. Fl.

Harm.

40 Fmaj7 Dm7 Cmaj7 Bm7 Em7 Fmaj7 Cmaj7 Em7

44

Picc. *mf*

Fl. 1 *f*

Fl. 2 *f*

Fl. 3 *mf*

Fl. 4 *mf*

A. Fl. *mf*

B. Fl. *mf*

Cbx. Fl. *mf*

Harm. *mf* Em7 Fmaj7 Em7 Fmaj7

*mp* *mp* *mp* *mp*

47

Picc.

Fl. 1

Fl. 2 *mf*

Fl. 3 *mf*

Fl. 4 *mf*

A. Fl. *mf*

B. Fl. *mf*

Cbx. Fl. *mf*

Harm.

57

Picc. *f* *cresc.* **D.S. al Coda** *cresc.* **Com Rep.** *ff*

Fl. 1 *f* *cresc.* *cresc.* *ff*

Fl. 2 *f* *cresc.* *cresc.* *ff*

Fl. 3 *f* *cresc.* *cresc.* *ff*

Fl. 4 *f* *cresc.* *cresc.* *ff*

A. Fl. *f* *cresc.* *cresc.* *ff*

B. Fl. *f* *cresc.* *cresc.* *ff*

Cbx. Fl. *f* *cresc.* *cresc.* *ff*

57

Ham.

# Música das Nuvens e do Chão

Hermeto Pascoal

Arr: David Ganc

**A** ♩=65

**B**

**C** ♩=200

**D** Tacet 1ª vez

Música das Nuvens e do Chão - Piccolo

2  
36

E

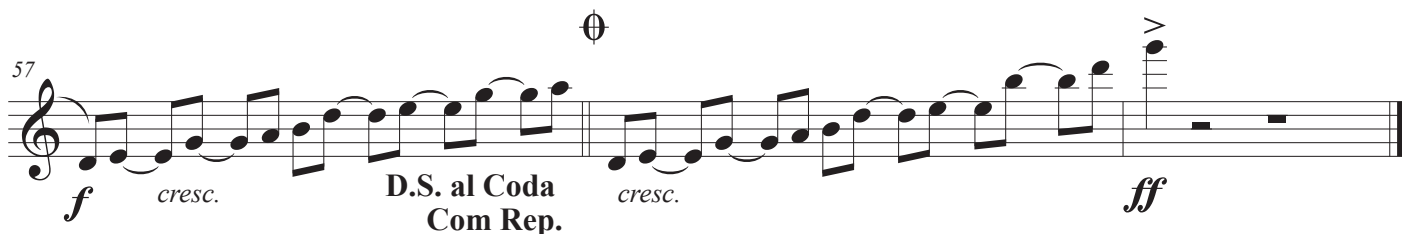
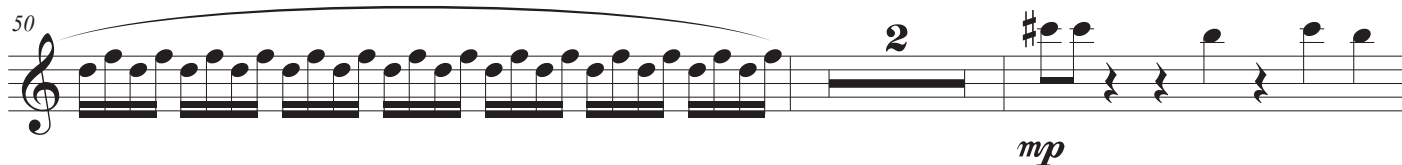
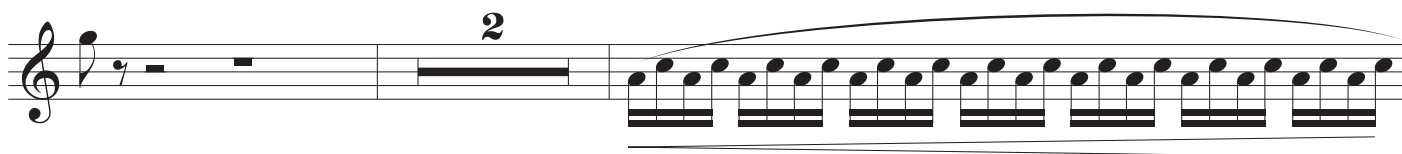

# Música das Nuvens e do Chão

Hermeto Pascoal

Arr: David Ganc

**A**  $\text{♩} = 65$   
*mf*

**B**  
*tr*  
*mp* *mf* *mp*

**C**  $\text{♩} = 200$   
*f*

**D**  
*f* *ff* *mf*

Música das Nuvens e do Chão - Flute 1

2  
35

38

41

44

**E**

$\emptyset$

*f*

48

50

*mp*

52

*mp*

*mf*

55

*f*

57

*f* *cresc.* **D.S. al Coda** *cresc.* **Com Rep.** *ff*

# Música das Nuvens e do Chão

Hermeto Pascoal

Arr: David Ganc

A  $\text{♩} = 65$

*mp* *p* *p*

*mp* *mf*

*mf*

*mp*

*mf*

*f* *f* *ff*

*mp*

Música das Nuvens e do Chão - Flute 2

2  
34

38

41

44

47

50

54

57

*f* *cresc.* **D.S. al Coda** *cresc.* **Com Rep.** *ff*

# Música das Nuvens e do Chão

Hermeto Pascoal

Arr: David Ganc

A ♩=65

C ♩=200

Música das Nuvens e do Chão - Flute 3

2  
38

41

44

*mf* *mp*

47

*mf*

50

*p* *mp*

53

*mf* *f*

56

*f* *cresc.* D.S. al Coda  
Com Rep.

58

*cresc.* *ff*

# Música das Nuvens e do Chão

Hermeto Pascoal

Arr: David Ganc

A ♩=65

C ♩=200

# Música das Nuvens e do Chão

Hermeto Pascoal

Arr: David Ganc

A ♩=65

*mf*

5

*mp* *mf*

9

*mf*

13

B

*mf*

17

*mp* *mf*

23

C ♩=200

*f*

27

*mf* *f* *ff*

§

D

*mp*

Música das Nuvens e do Chão - Alto Flute

2  
34

38

41

44

**E**  
⊕

47

50

1 2

53

3 4 5 6

57

**D.S. al Coda  
Com Rep.**

# Música das Nuvens e do Chão

Hermeto Pascoal

Arr: David Ganc

A ♩=65

B

C ♩=200

§

D

Música das Nuvens e do Chão - Bass Flute

2  
35

38

41

44

E

mf mp

47

mf

50

p mp

53

mf f

56

f cresc. D.S. al Coda  
Com Rep.

58

cresc. ff

# Música das Nuvens e do Chão

Hermeto Pascoal

Arr: David Ganc

A ♩=65

mf

6

mf

B

12

18

22

C ♩=200

1

2

3

f

mf

D

29

f

ff

mf

32

Música das Nuvens e do Chão - Contrabass Flute

2  
35

38

41

44

47

50

53

56

D.S. al Coda  
Com Rep.

58